

REPAIR OF COLLATERAL
NOV 15 1893
H 8075
Dec 31-1893

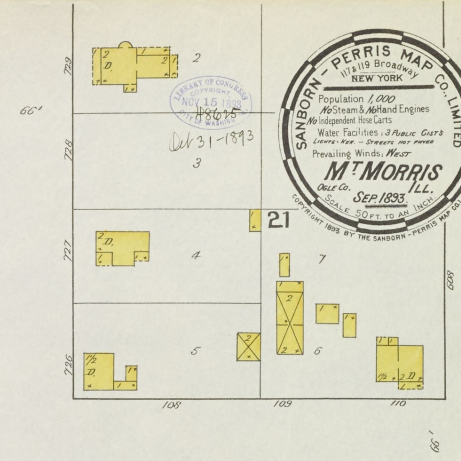

MCKENDRIE

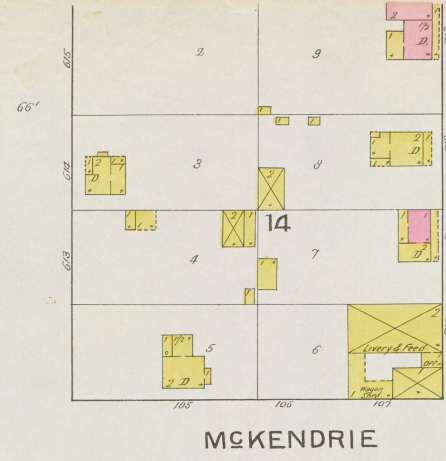
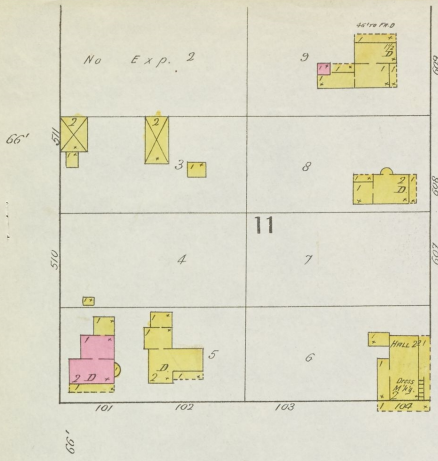
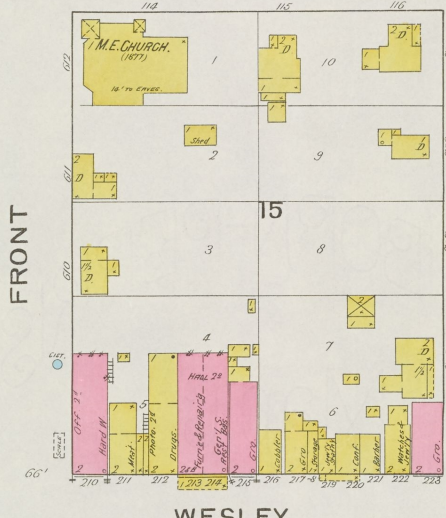
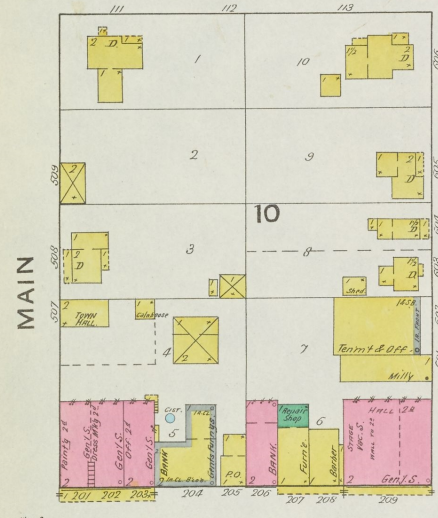

WESLEY

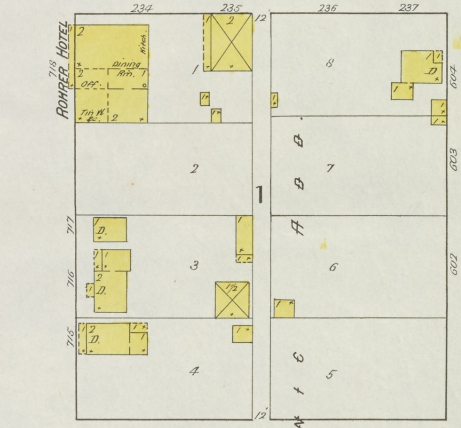
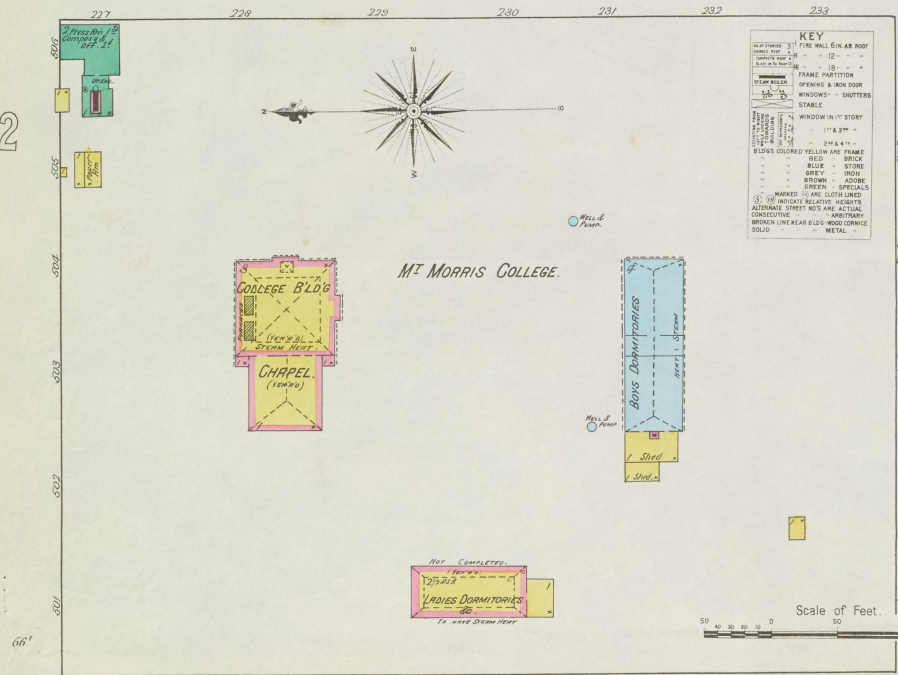

SEMINARY

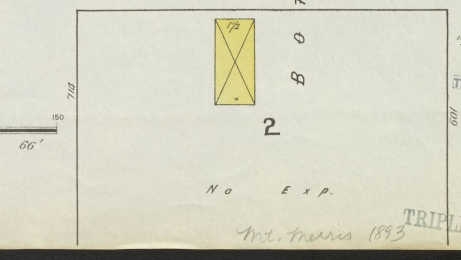

SEMINARY

TITLE I-C CAT
C 104
1893
53

No Exp. 2
M. MORRIS 1893
TRIPlicate

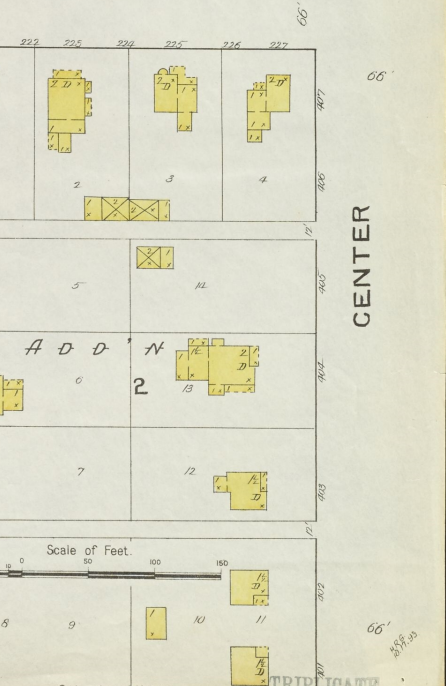
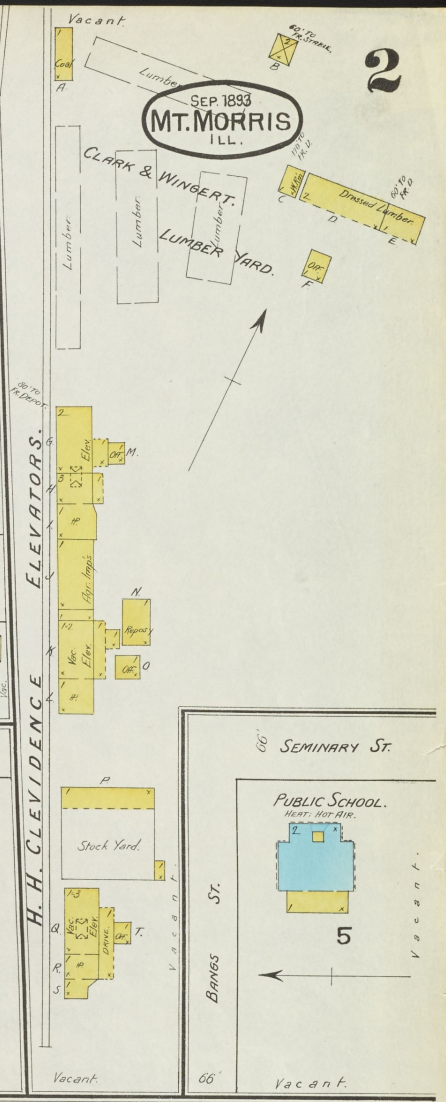
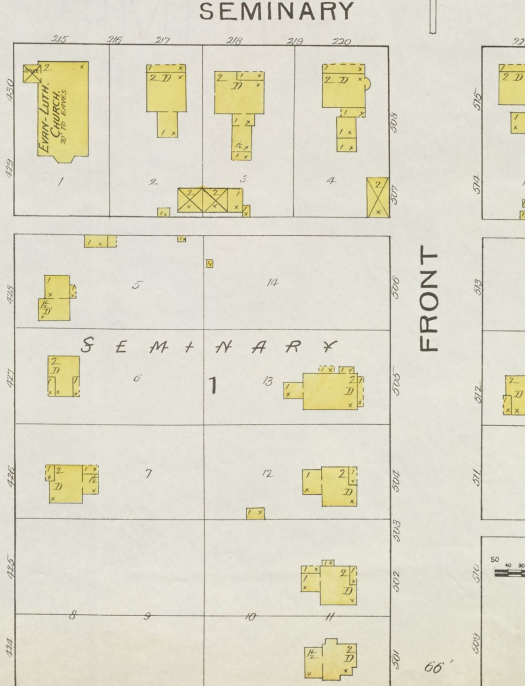
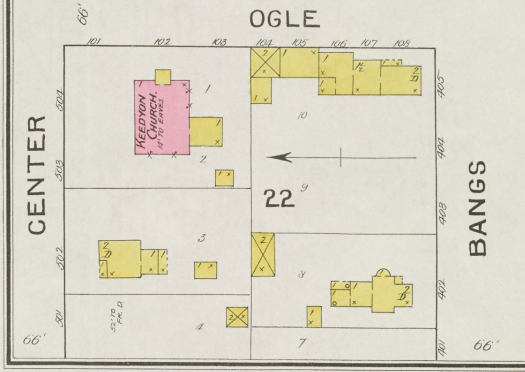
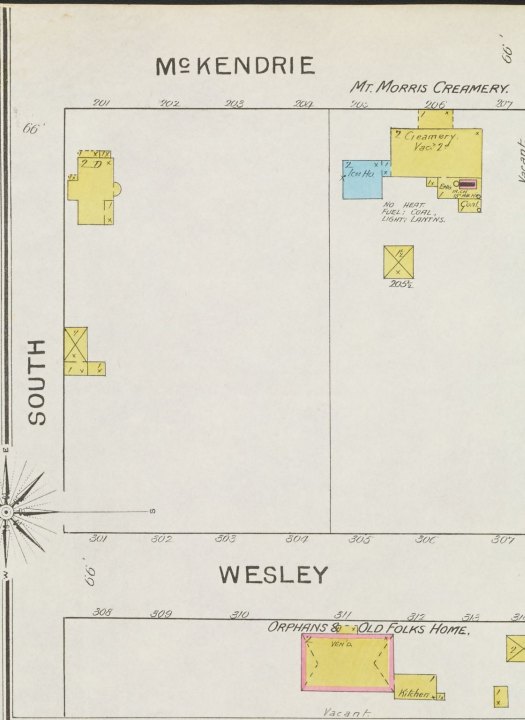
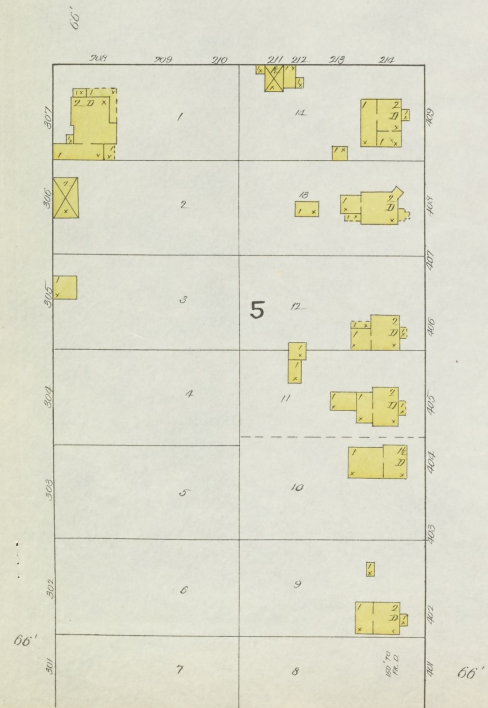
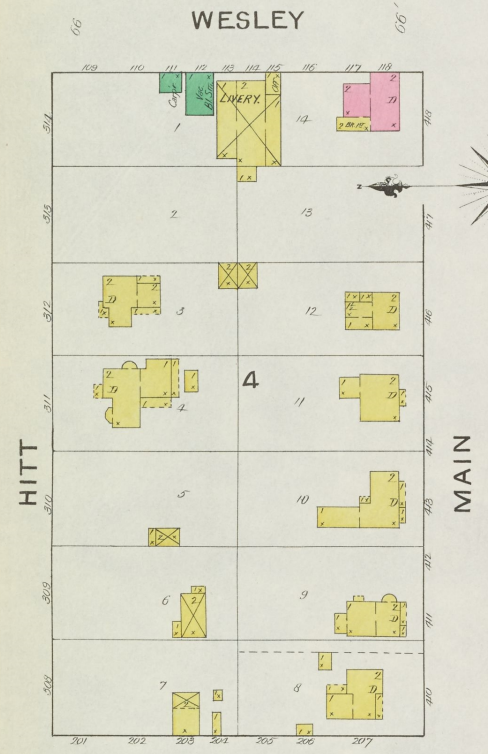
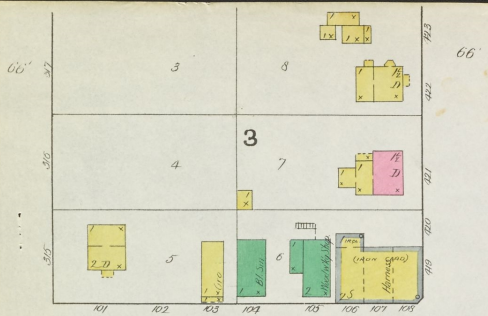

Mc KENDRIE

MT. MORRIS CREAMERY.

SEP. 1893
MT. MORRIS
ILL.

CLARK & WINGERT.

LUMBER YARD.

WESLEY

OGLE

SEMINARY

HITT

MAIN

CENTER

BANGS

H. H. CLEVELAND ELEVATORS.

BANGS ST.

PUBLIC SCHOOL.

CENTER

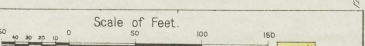

2

Aug. 1899
MT. MORRIS
ILL.

MAIN

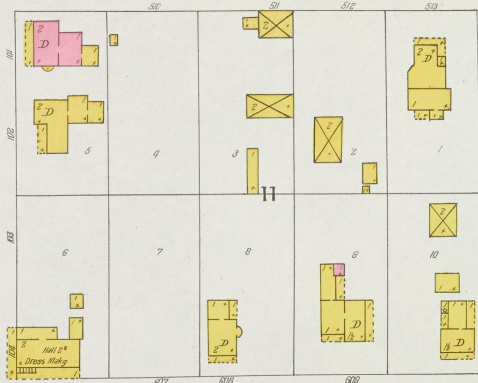

E. FRONT

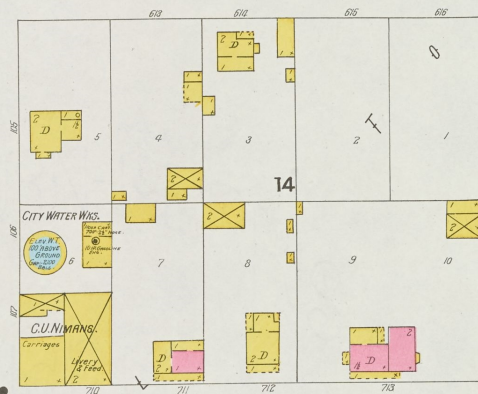

CLARK

CENTER

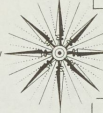
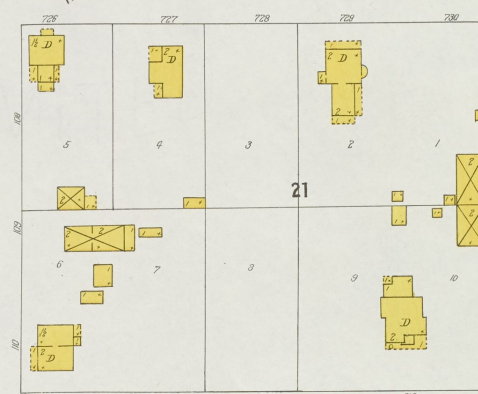

BANGS

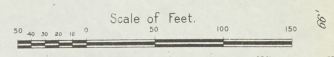
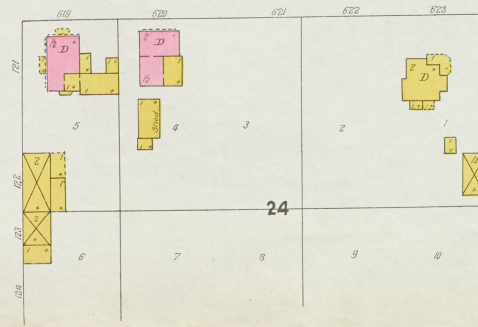

1

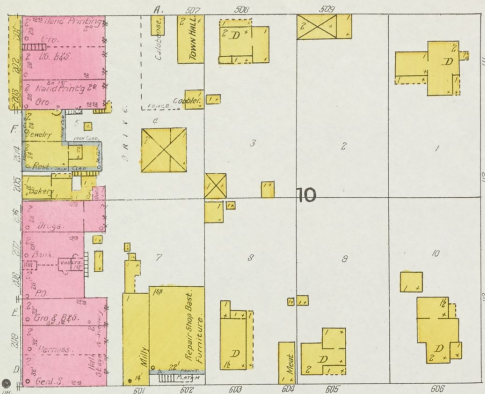

WESLEY

MCKENDRIE

15

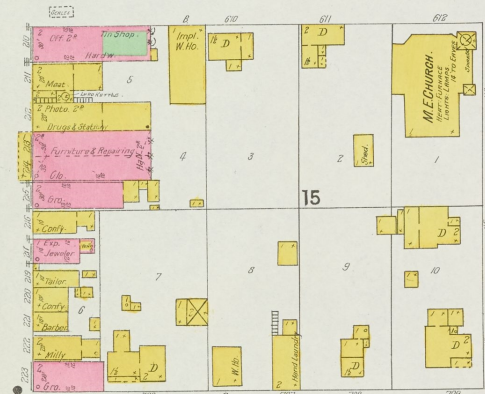

20

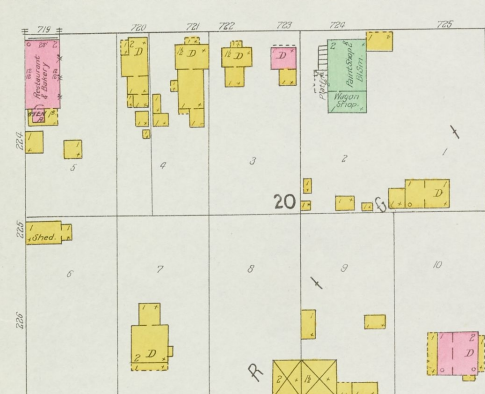

25

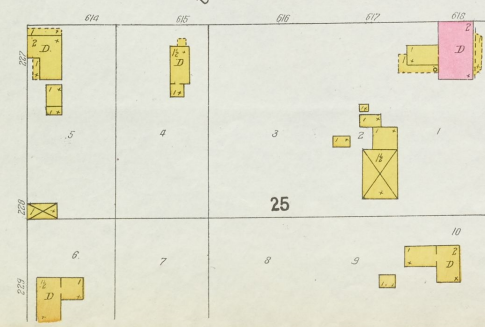

24

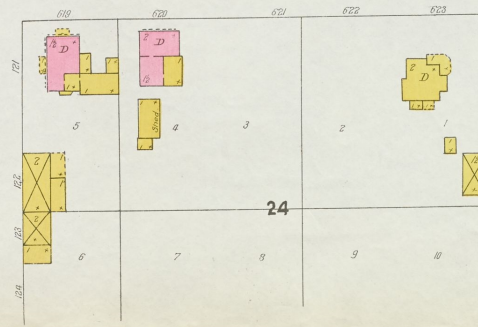

23

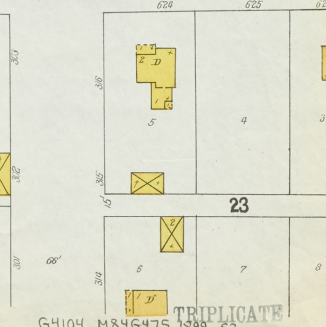

G4104 .M846475 1899 S3 TRIPPLICATE

SWORTH ST.

MAIN

Aug. 1899
MT. MORRIS
ILL.

3

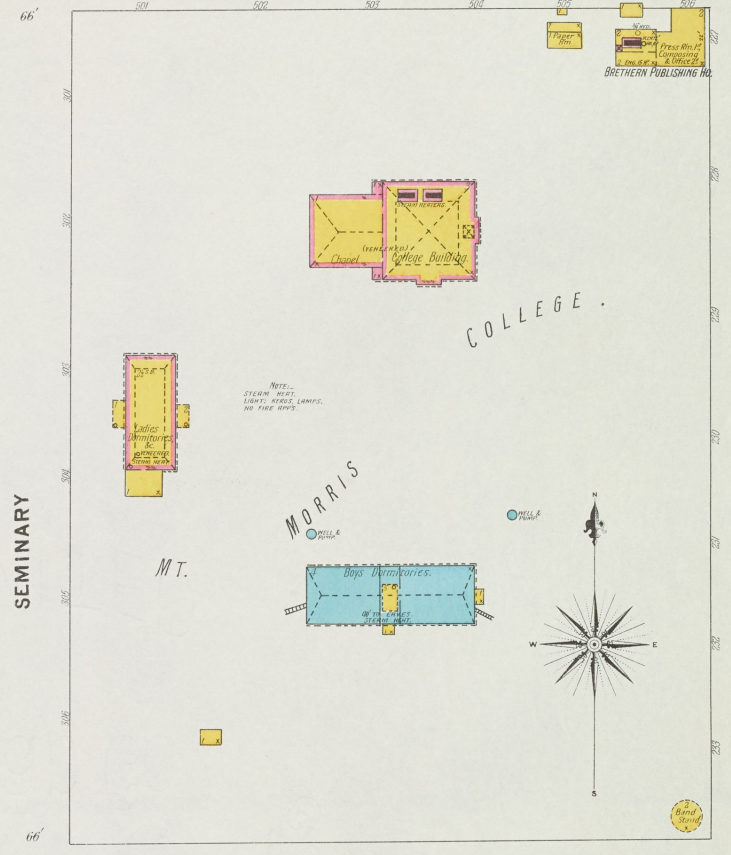
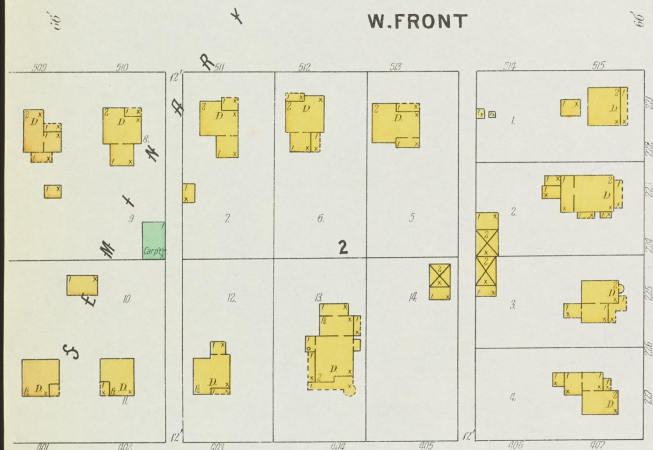
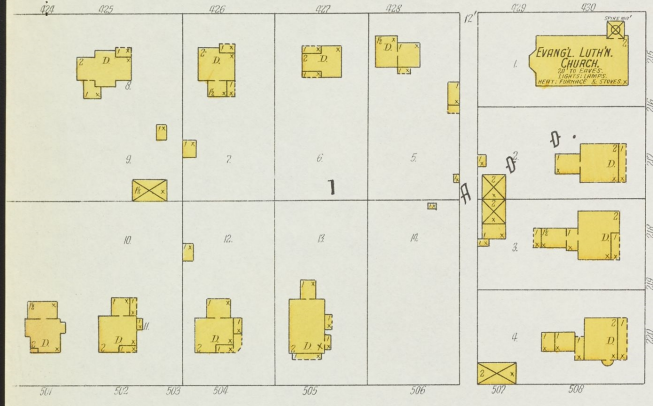

E. FRONT ST.

2

CENTER

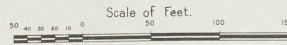
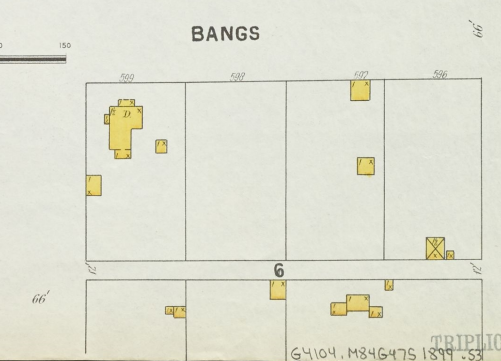
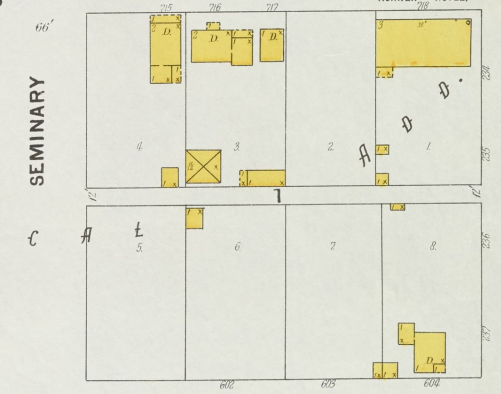
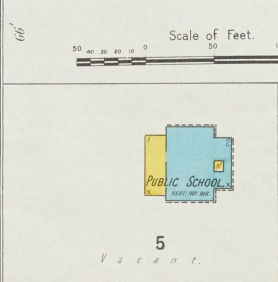
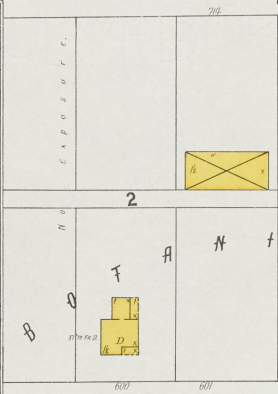
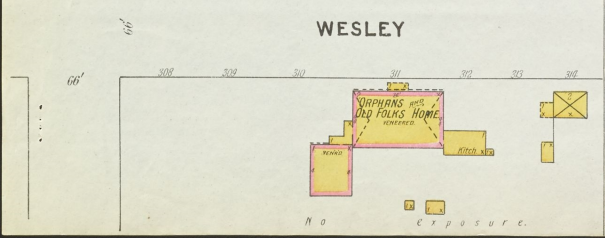
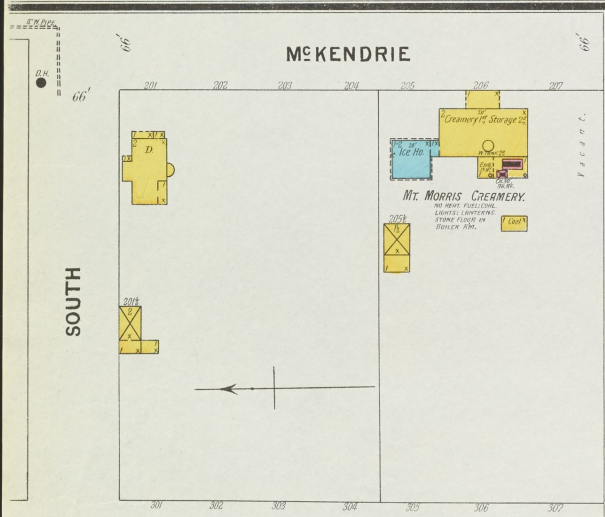

64104. M846475 1899 .53

TRIPPLICATE

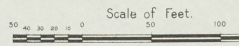
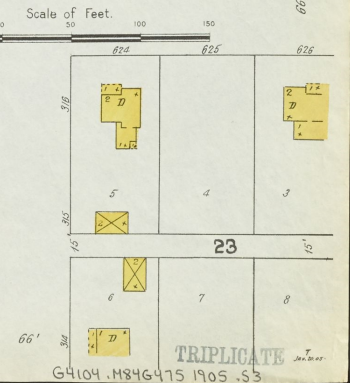
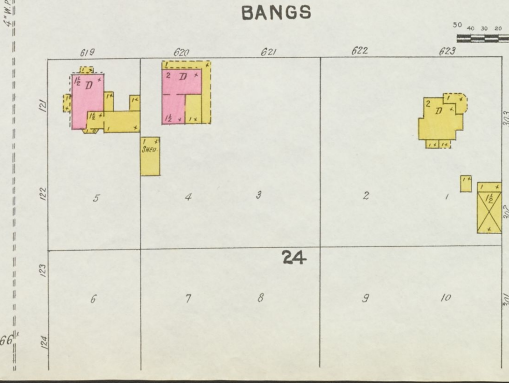
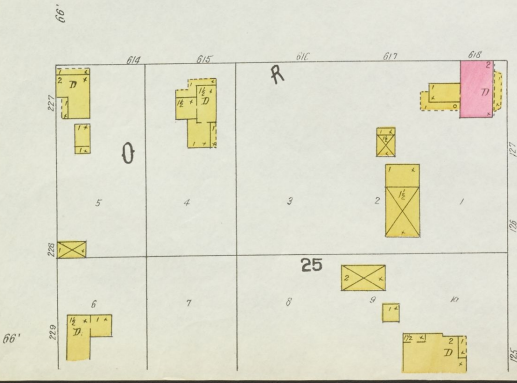
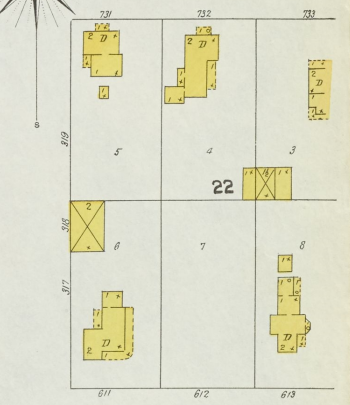
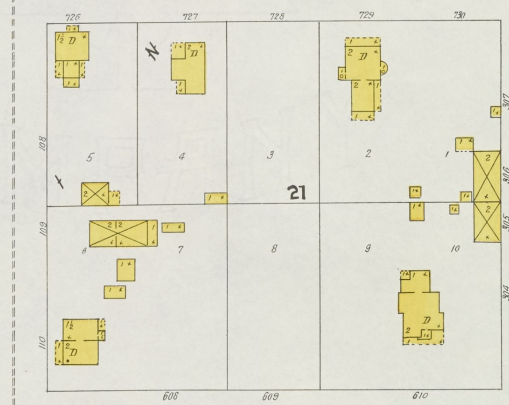
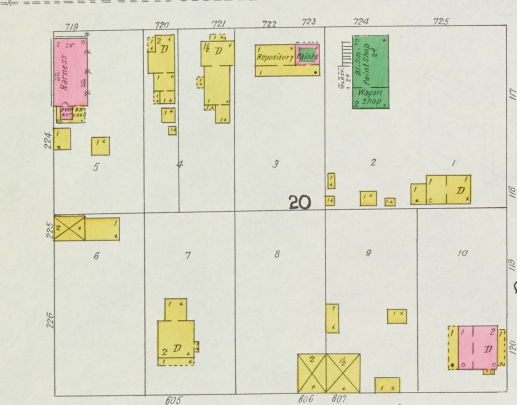
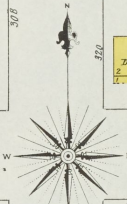
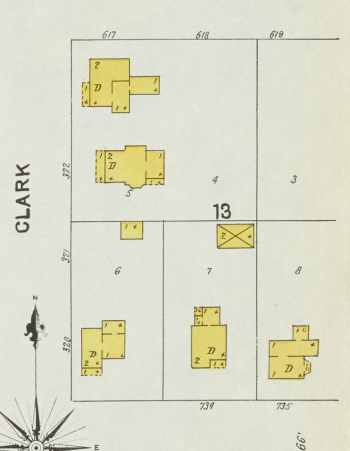
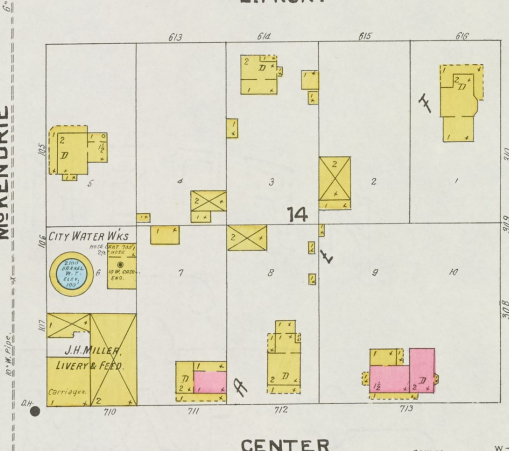
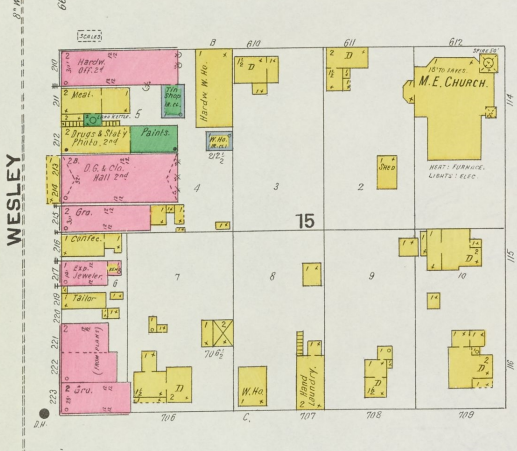
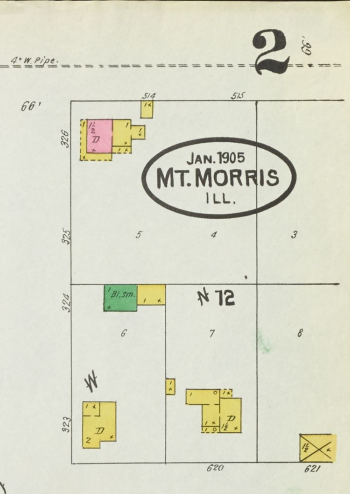
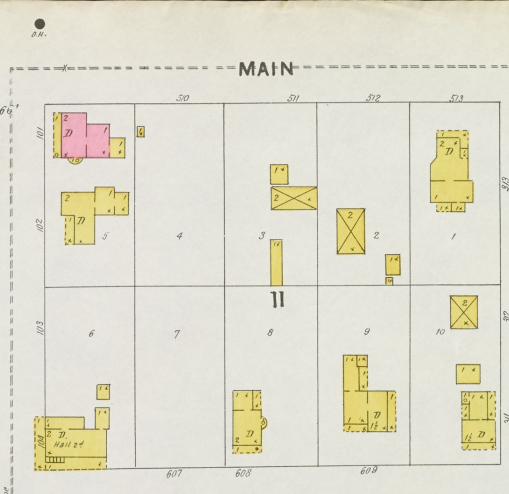
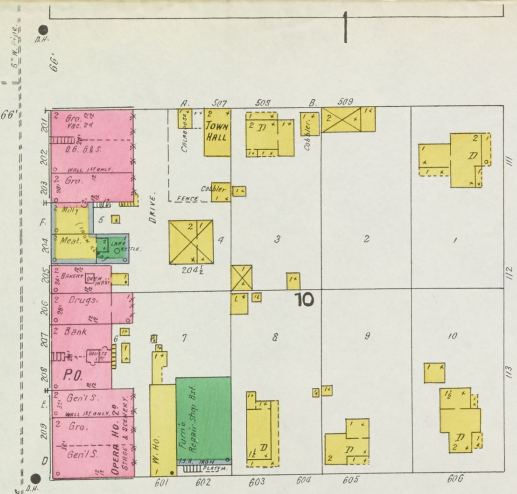

SHORT ST. 1

JAN. 1905
MT. MORRIS
ILL.

3

MAIN

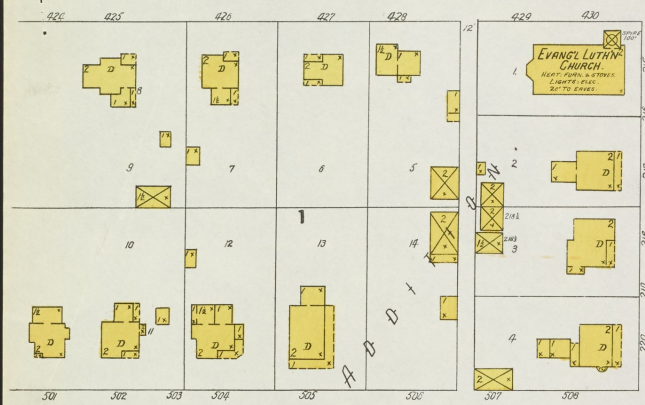

66'

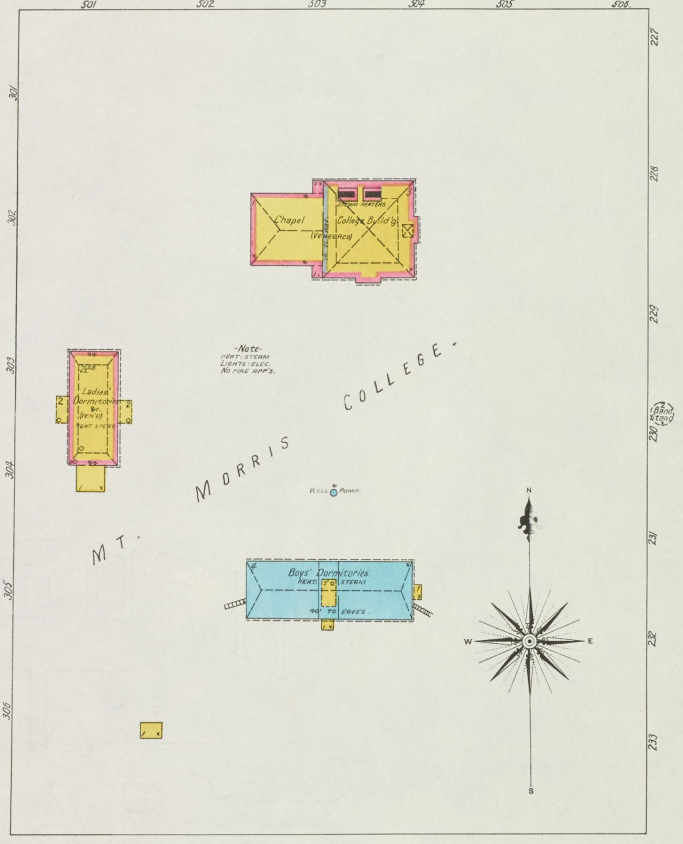

W. FRONT

SEMINARY

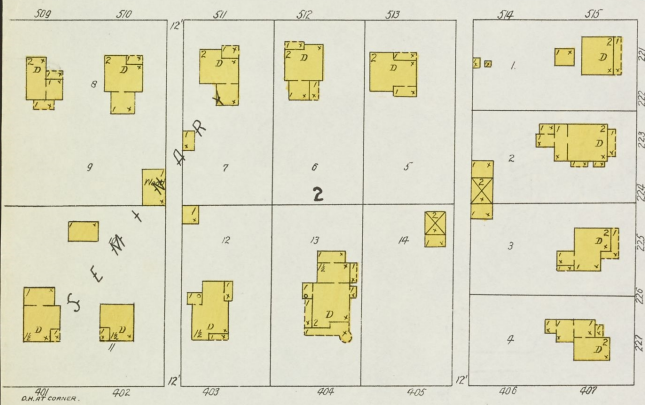

CENTER

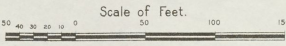
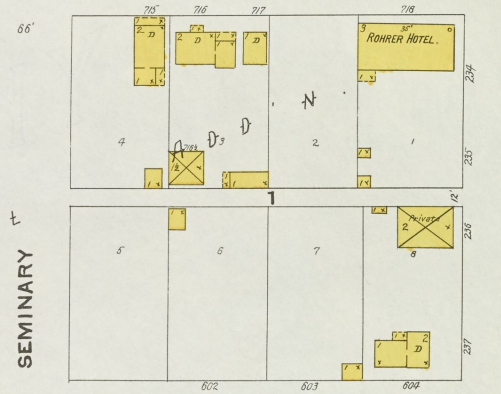
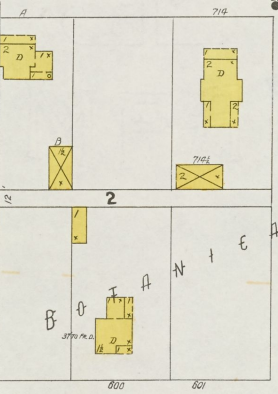
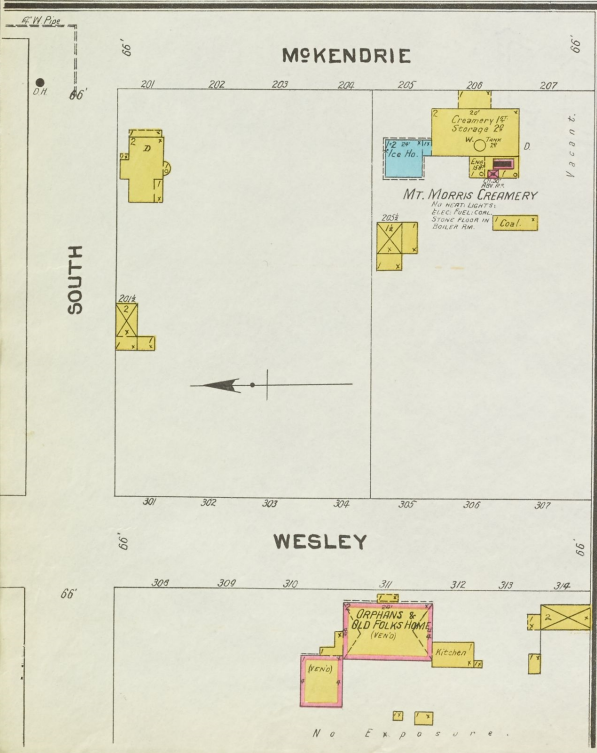

BANGS

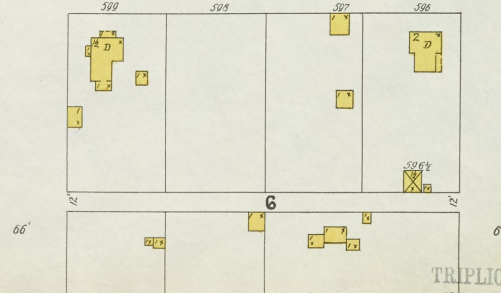
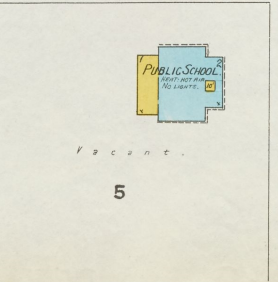

TRIPPLICATE
G4104 M84G475 1905 .S3

DETACHED DWELLINGS BEYOND

A ST.

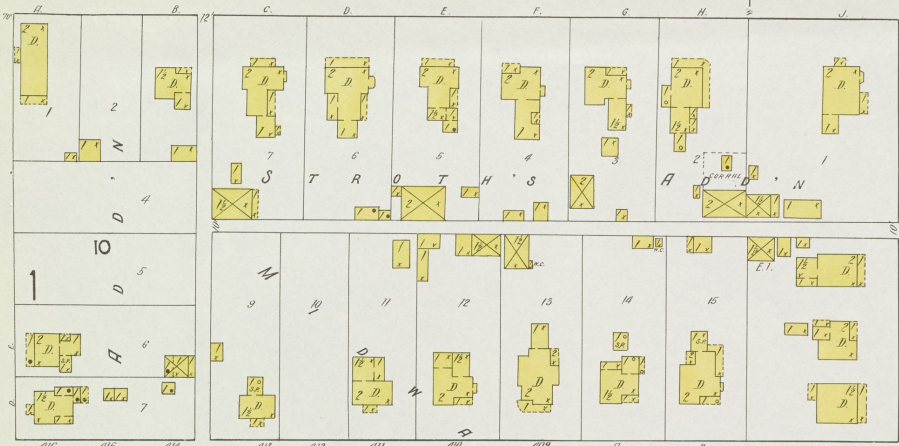

B ST. OR WESLEY (MIDWAY)

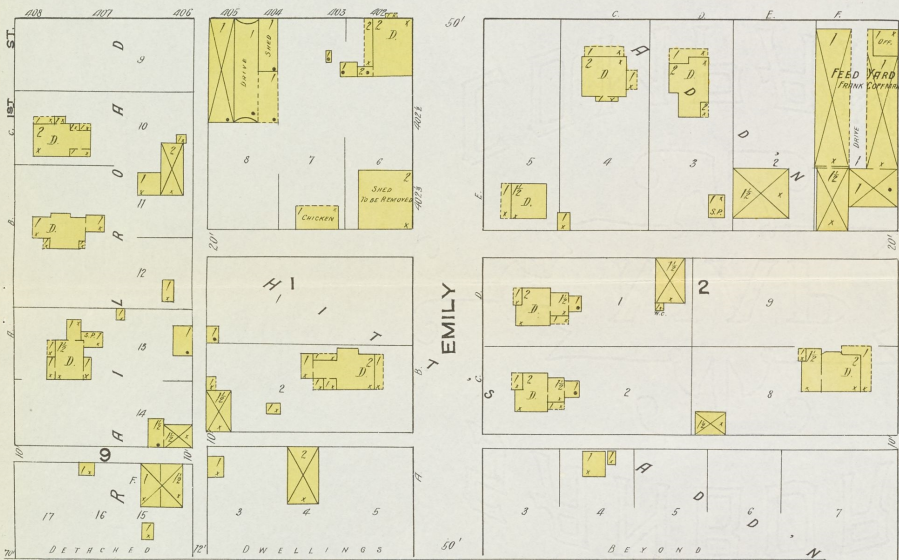

SOUTH

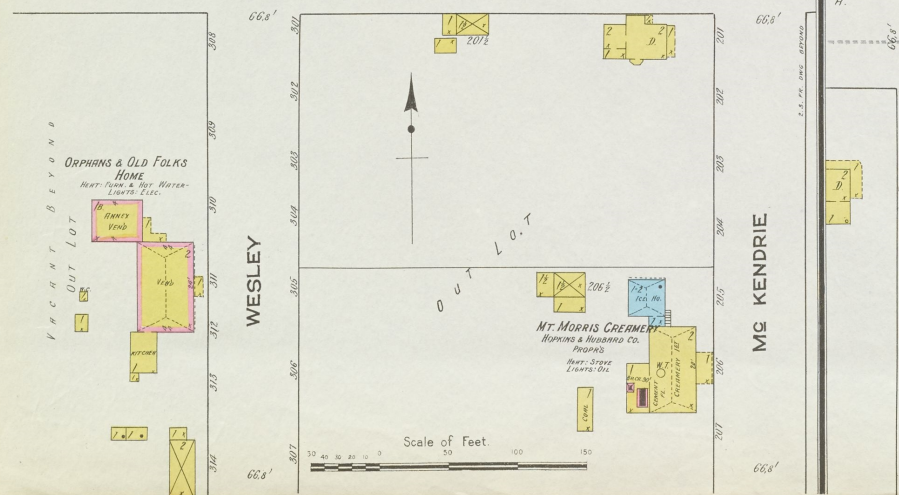

DETACHED DWELLINGS BEYOND
MS KENDRIE

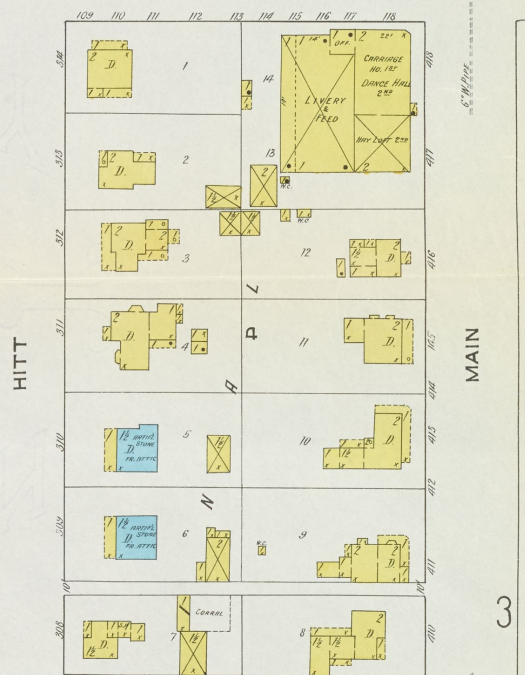
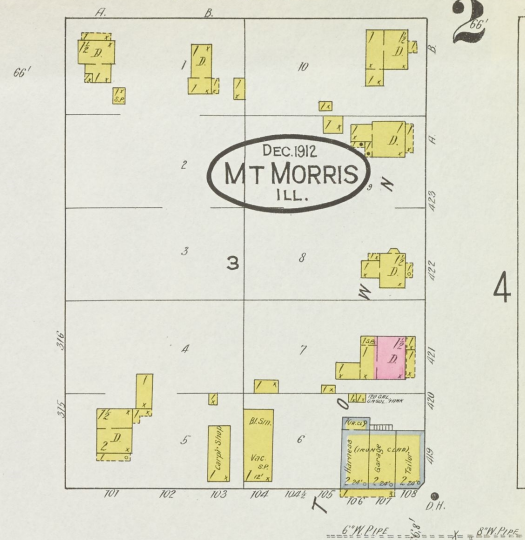

SEMINARY (SHORT)

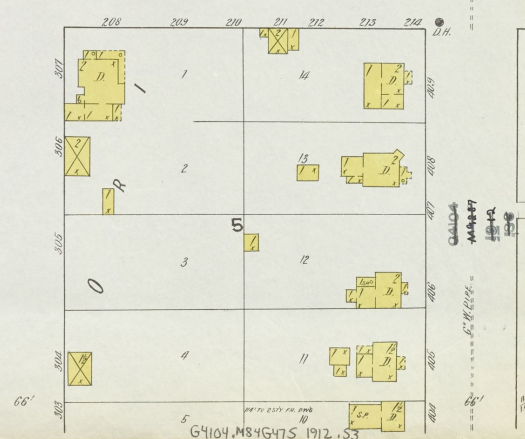

G4104.M84G475 1912.S3

DEC. 1912
MT. MORRIS
ILL.

MAIN

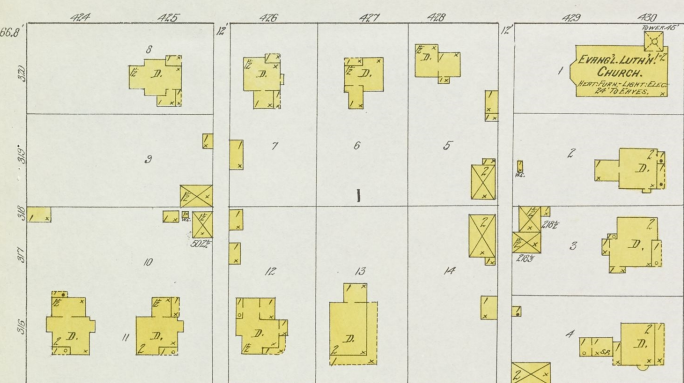

SEMINARY

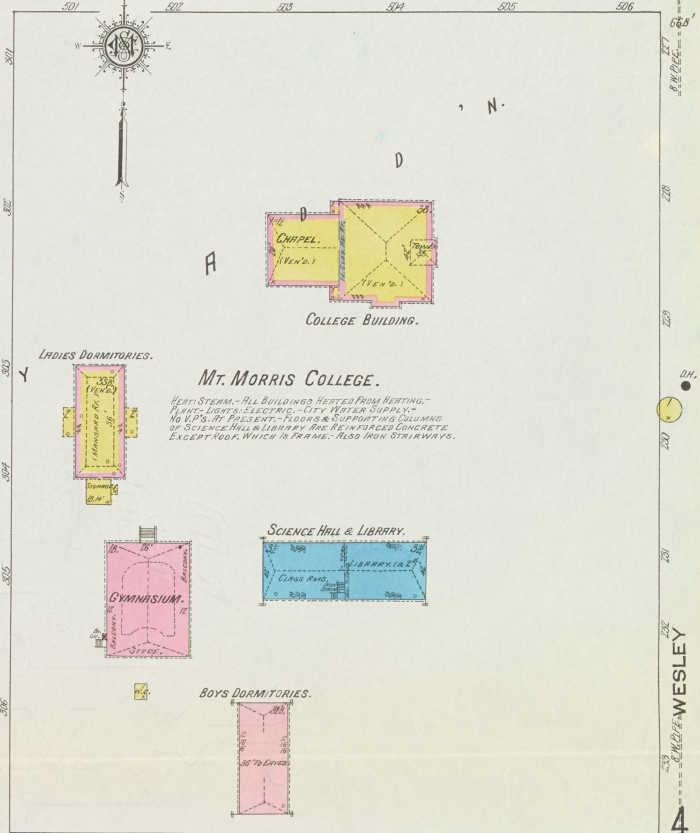

W. FRONT

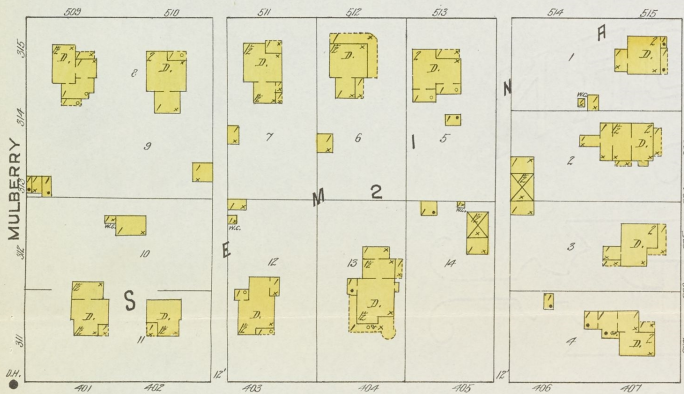

MULBERRY

CENTER

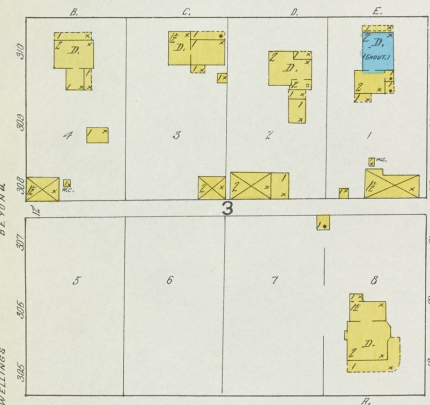

BOTANIC

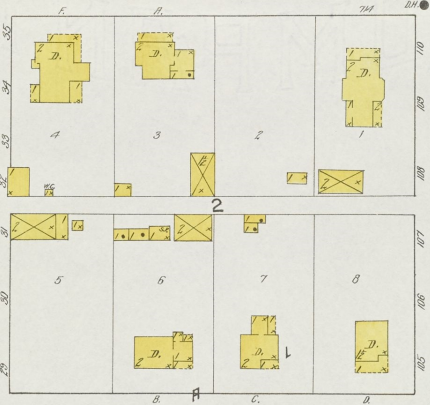

SEMINARY

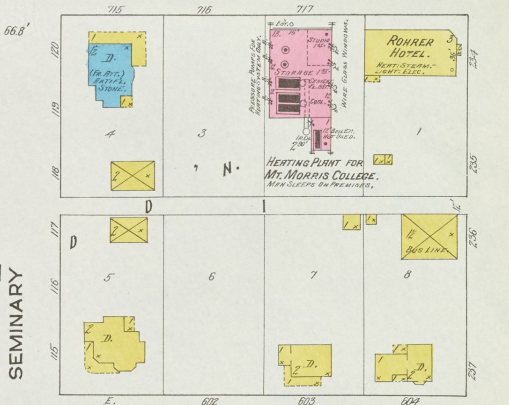

BANGS

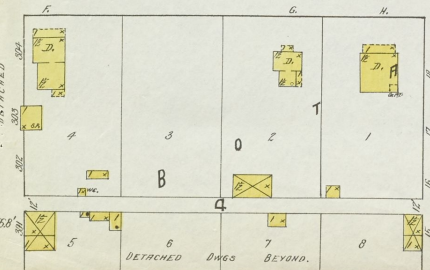

DETACHED DWGS BEYOND

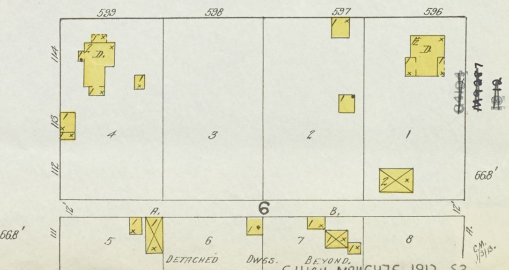
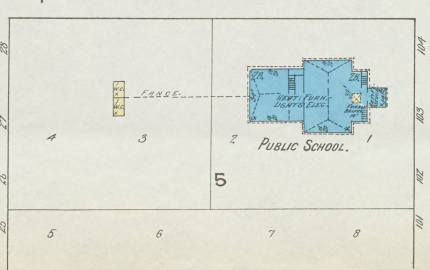

DETACHED DWGS BEYOND

Scale of Feet

G4164-M846415 1912, S3

2

DEC. 1912
MT MORRIS
ILL.

4

MAIN

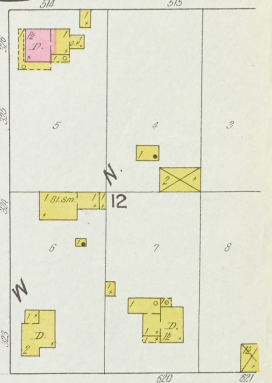
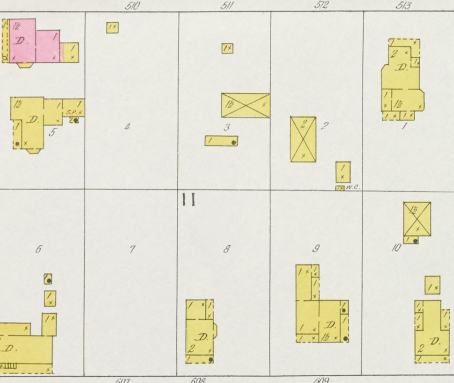

E. FRONT



CENTER

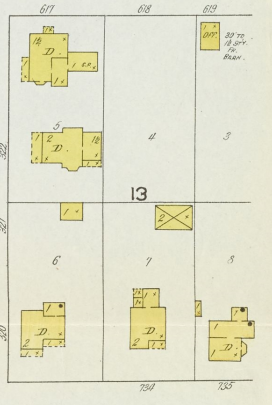
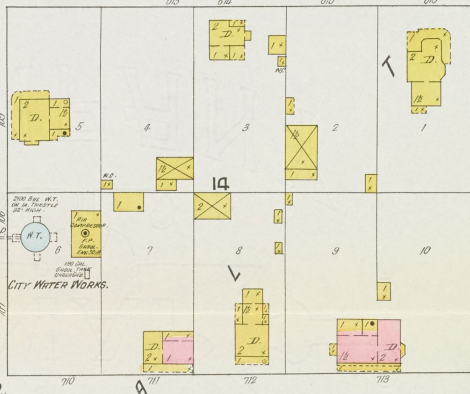

CLARK

WESLEY

3

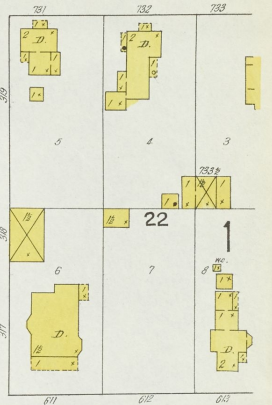
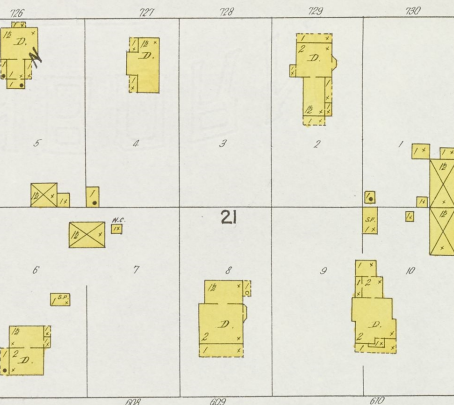
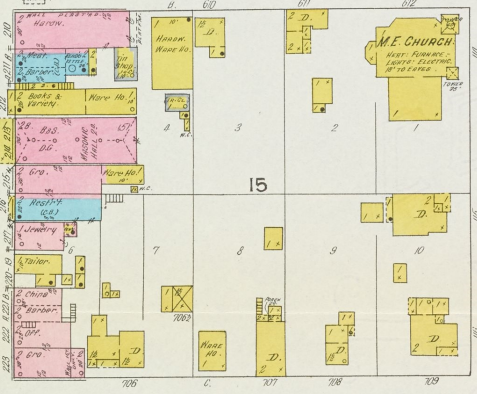

BANGS

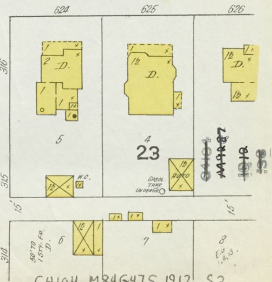
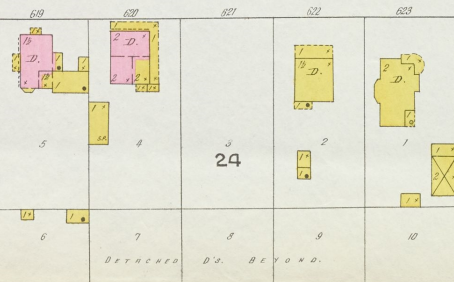
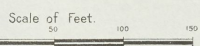

G4104.M84647S 1912 53