



NOTE.
Fire Dept. 110 HOLE CARP.
PUBLIC UTILITY
LIGHTS: KEROSENE
STREETS NOT PAVED.
REV 1-1893

SANBORN - PERRIS MAP CO. LIMITED
NEW YORK
Population 1890
Steam & Hand Engines
Independent Horse Lamps
Water Facilities See Note.
Prevailing Winds West.
FORRESTON
SEP 1893
Scale 50 FT. TO AN INCH.
Copyright 1893 by the Sanborn-Perris Map Co. Limited

KEY

1	1" FIRE WALL 6 IN. AS ROOF
2	2" FIRE WALL 12" AS ROOF
3	3" FIRE WALL 18" AS ROOF
4	4" FIRE WALL 24" AS ROOF
5	5" FIRE WALL 30" AS ROOF
6	6" FIRE WALL 36" AS ROOF
7	7" FIRE WALL 42" AS ROOF
8	8" FIRE WALL 48" AS ROOF
9	9" FIRE WALL 54" AS ROOF
10	10" FIRE WALL 60" AS ROOF
11	11" FIRE WALL 66" AS ROOF
12	12" FIRE WALL 72" AS ROOF
13	13" FIRE WALL 78" AS ROOF
14	14" FIRE WALL 84" AS ROOF
15	15" FIRE WALL 90" AS ROOF
16	16" FIRE WALL 96" AS ROOF
17	17" FIRE WALL 102" AS ROOF
18	18" FIRE WALL 108" AS ROOF
19	19" FIRE WALL 114" AS ROOF
20	20" FIRE WALL 120" AS ROOF
21	21" FIRE WALL 126" AS ROOF
22	22" FIRE WALL 132" AS ROOF
23	23" FIRE WALL 138" AS ROOF
24	24" FIRE WALL 144" AS ROOF
25	25" FIRE WALL 150" AS ROOF
26	26" FIRE WALL 156" AS ROOF
27	27" FIRE WALL 162" AS ROOF
28	28" FIRE WALL 168" AS ROOF
29	29" FIRE WALL 174" AS ROOF
30	30" FIRE WALL 180" AS ROOF
31	31" FIRE WALL 186" AS ROOF
32	32" FIRE WALL 192" AS ROOF
33	33" FIRE WALL 198" AS ROOF
34	34" FIRE WALL 204" AS ROOF
35	35" FIRE WALL 210" AS ROOF
36	36" FIRE WALL 216" AS ROOF
37	37" FIRE WALL 222" AS ROOF
38	38" FIRE WALL 228" AS ROOF
39	39" FIRE WALL 234" AS ROOF
40	40" FIRE WALL 240" AS ROOF
41	41" FIRE WALL 246" AS ROOF
42	42" FIRE WALL 252" AS ROOF
43	43" FIRE WALL 258" AS ROOF
44	44" FIRE WALL 264" AS ROOF
45	45" FIRE WALL 270" AS ROOF
46	46" FIRE WALL 276" AS ROOF
47	47" FIRE WALL 282" AS ROOF
48	48" FIRE WALL 288" AS ROOF
49	49" FIRE WALL 294" AS ROOF
50	50" FIRE WALL 300" AS ROOF
51	51" FIRE WALL 306" AS ROOF
52	52" FIRE WALL 312" AS ROOF
53	53" FIRE WALL 318" AS ROOF
54	54" FIRE WALL 324" AS ROOF
55	55" FIRE WALL 330" AS ROOF
56	56" FIRE WALL 336" AS ROOF
57	57" FIRE WALL 342" AS ROOF
58	58" FIRE WALL 348" AS ROOF
59	59" FIRE WALL 354" AS ROOF
60	60" FIRE WALL 360" AS ROOF
61	61" FIRE WALL 366" AS ROOF
62	62" FIRE WALL 372" AS ROOF
63	63" FIRE WALL 378" AS ROOF
64	64" FIRE WALL 384" AS ROOF
65	65" FIRE WALL 390" AS ROOF
66	66" FIRE WALL 396" AS ROOF
67	67" FIRE WALL 402" AS ROOF
68	68" FIRE WALL 408" AS ROOF
69	69" FIRE WALL 414" AS ROOF
70	70" FIRE WALL 420" AS ROOF
71	71" FIRE WALL 426" AS ROOF
72	72" FIRE WALL 432" AS ROOF
73	73" FIRE WALL 438" AS ROOF
74	74" FIRE WALL 444" AS ROOF
75	75" FIRE WALL 450" AS ROOF
76	76" FIRE WALL 456" AS ROOF
77	77" FIRE WALL 462" AS ROOF
78	78" FIRE WALL 468" AS ROOF
79	79" FIRE WALL 474" AS ROOF
80	80" FIRE WALL 480" AS ROOF
81	81" FIRE WALL 486" AS ROOF
82	82" FIRE WALL 492" AS ROOF
83	83" FIRE WALL 498" AS ROOF
84	84" FIRE WALL 504" AS ROOF
85	85" FIRE WALL 510" AS ROOF
86	86" FIRE WALL 516" AS ROOF
87	87" FIRE WALL 522" AS ROOF
88	88" FIRE WALL 528" AS ROOF
89	89" FIRE WALL 534" AS ROOF
90	90" FIRE WALL 540" AS ROOF
91	91" FIRE WALL 546" AS ROOF
92	92" FIRE WALL 552" AS ROOF
93	93" FIRE WALL 558" AS ROOF
94	94" FIRE WALL 564" AS ROOF
95	95" FIRE WALL 570" AS ROOF
96	96" FIRE WALL 576" AS ROOF
97	97" FIRE WALL 582" AS ROOF
98	98" FIRE WALL 588" AS ROOF
99	99" FIRE WALL 594" AS ROOF
100	100" FIRE WALL 600" AS ROOF

C4104
F6456175
1893
S8

Scale of Feet.
0 20 40 60 80 100
Sanborn 1893

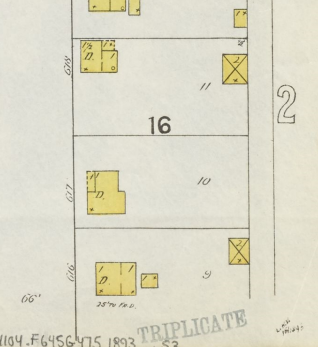
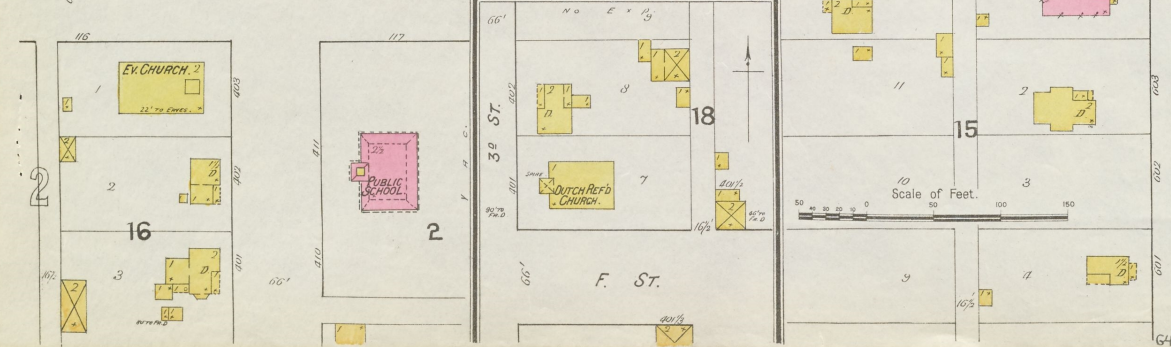
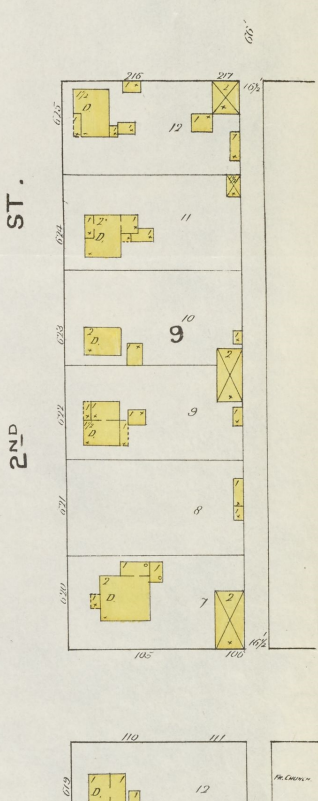
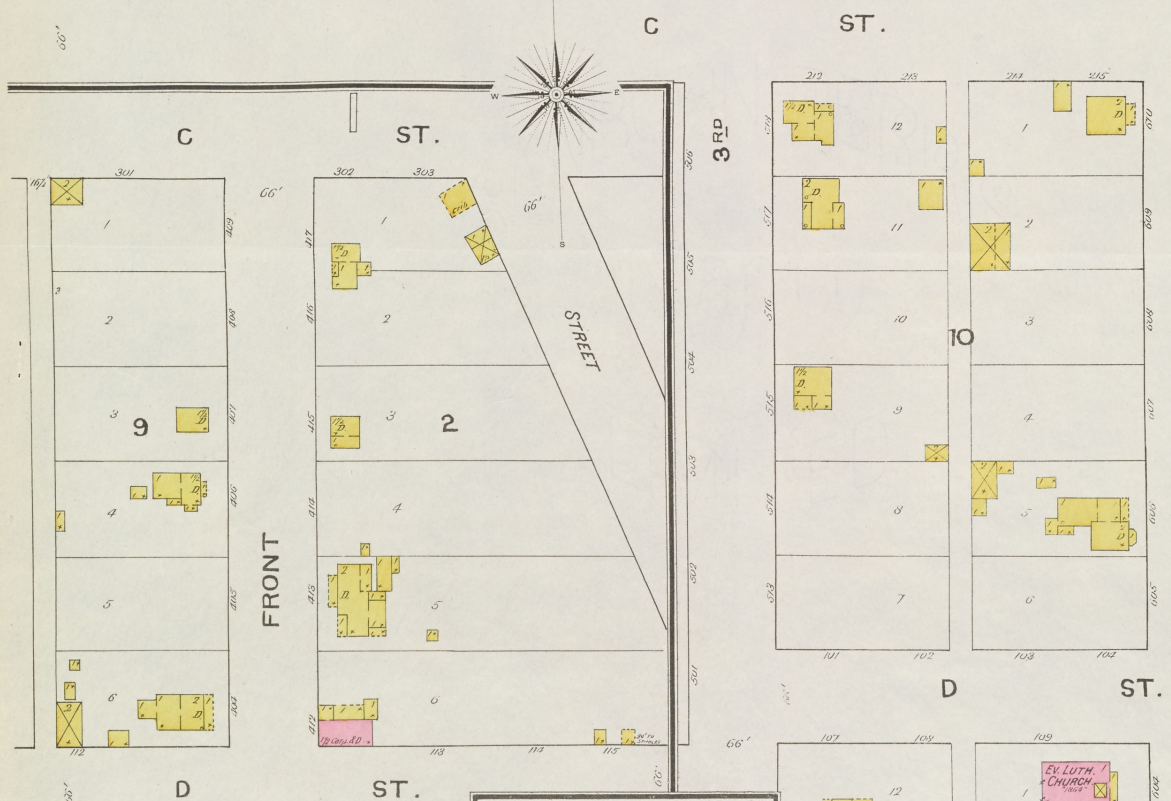
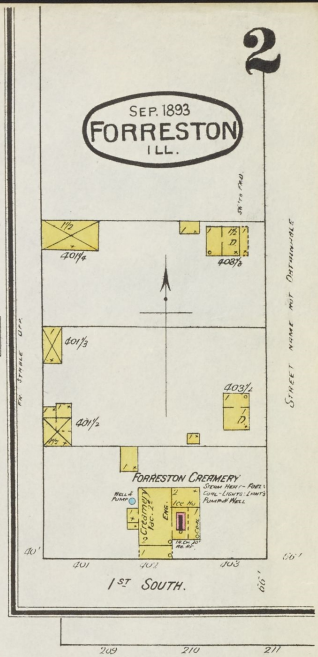
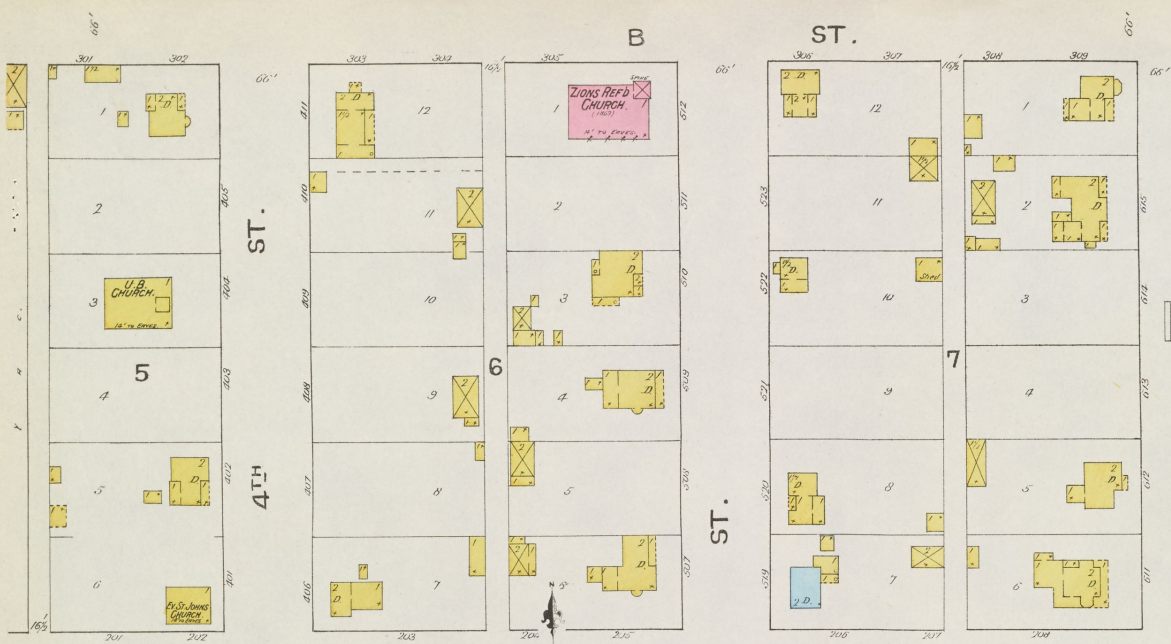



2 Sheets
(3162)



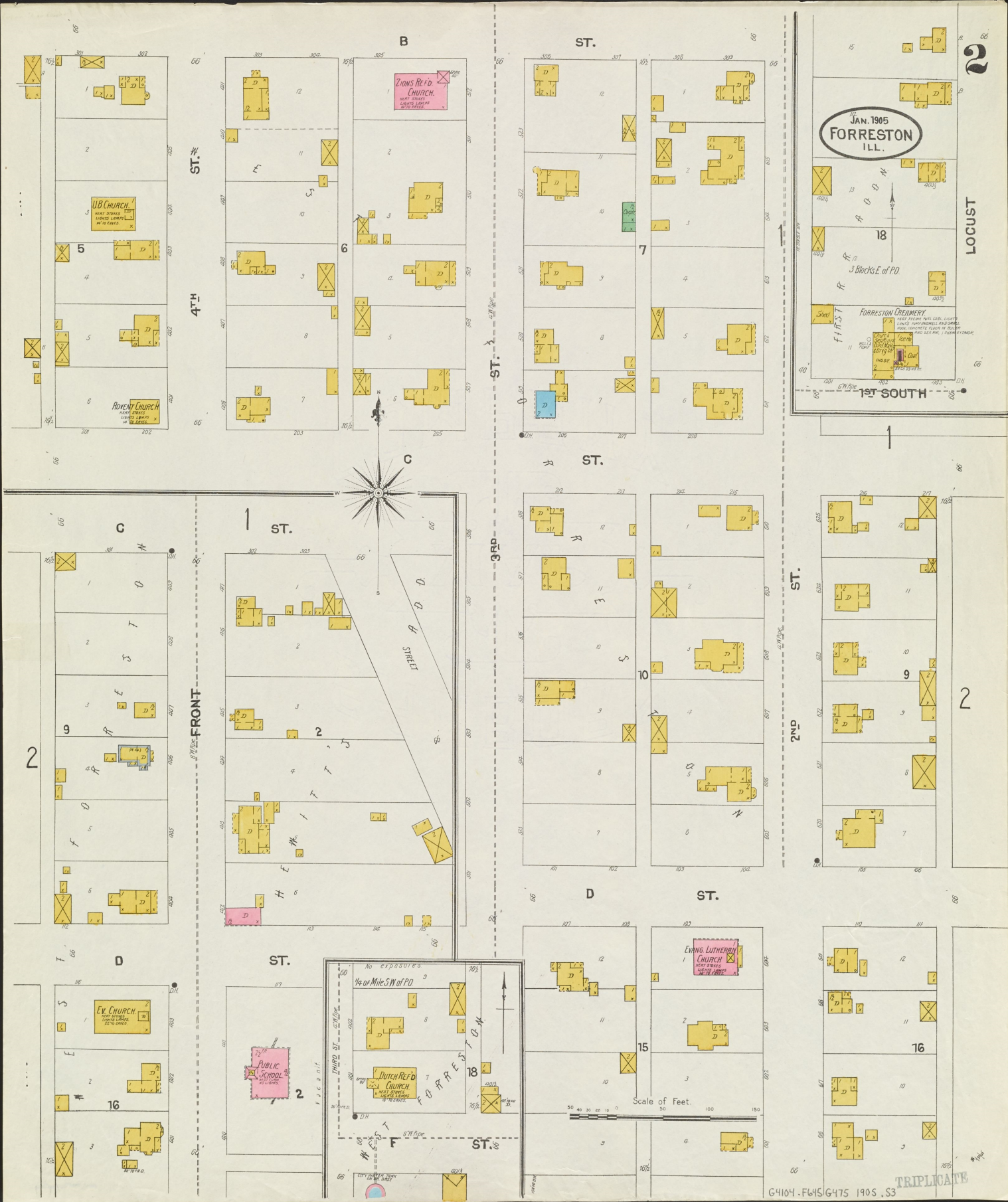

JAN. 1905
FORRESTER
ILL.

2

LOCUST

18

3 Blocks E. of P.O.
FORRESTER CREAMERY
FIRST

1ST SOUTH

1

2

16

G4104.F64S6475 1905.S3

TRIPPLICATE

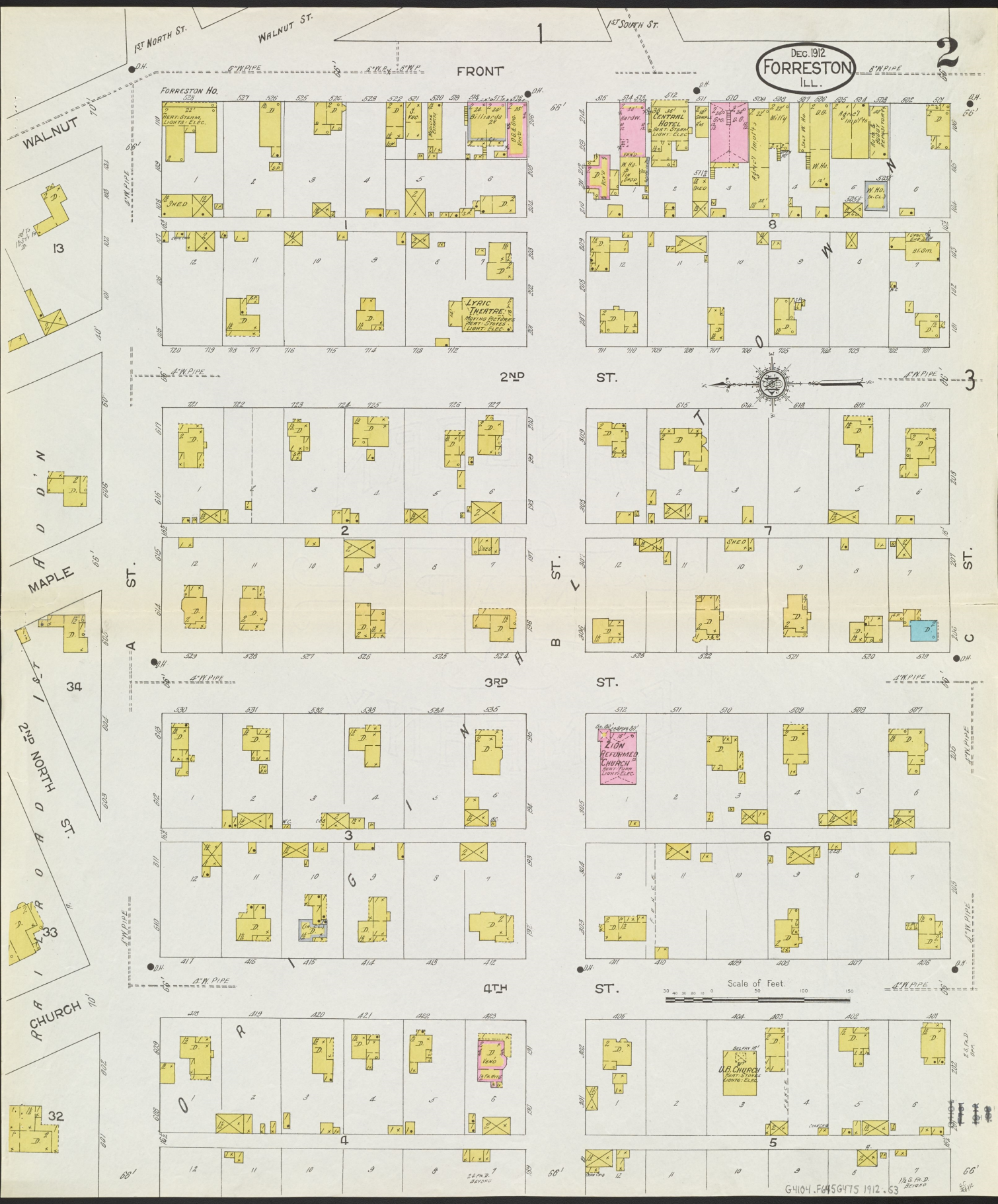

DEC. 1912
FORRESTON
ILL.



Scale of Feet.
0 50 100 150

G4104.F645G47S 1912.63

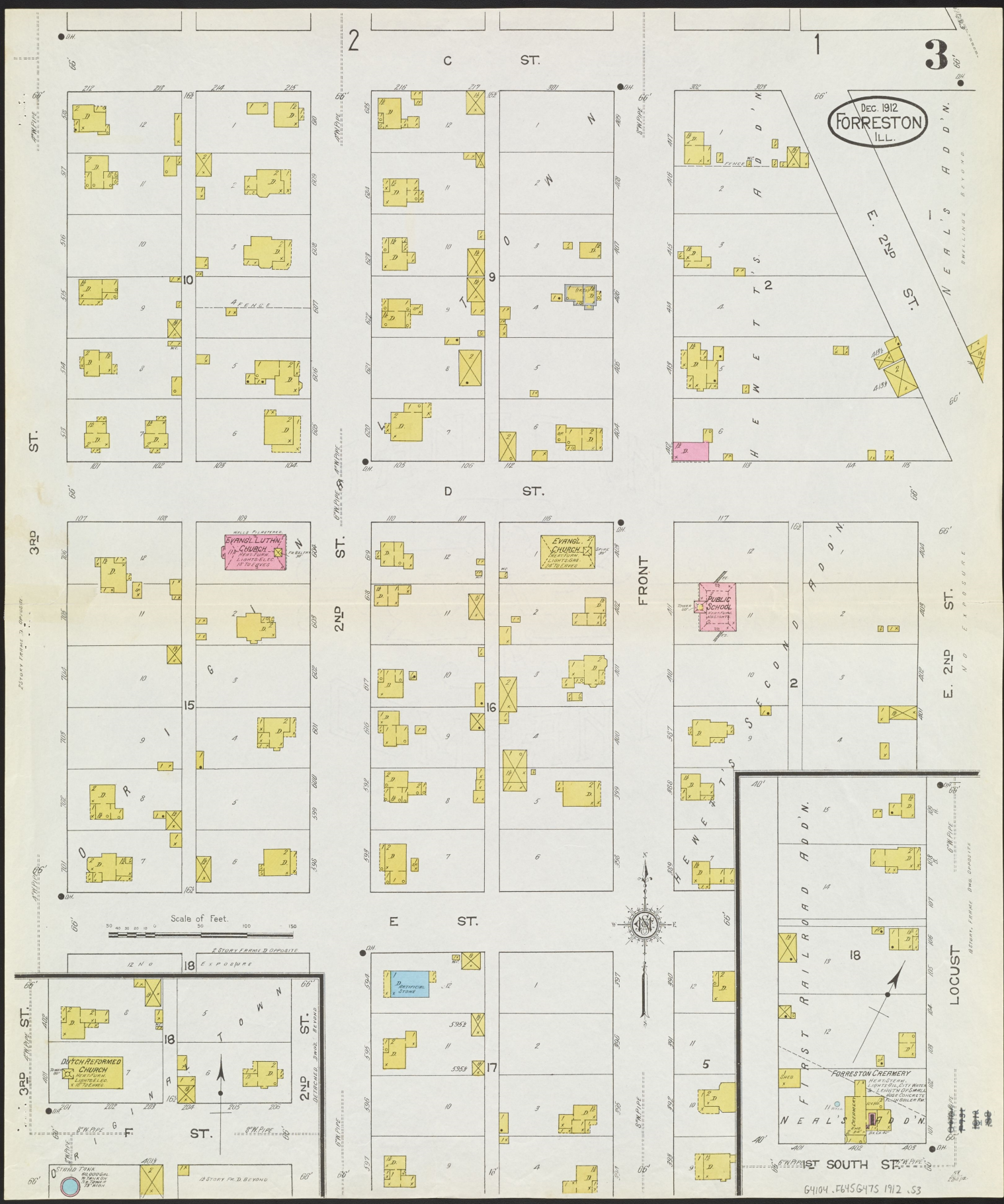

DEC. 1912
FORRESTON
ILL.

FRONT

E. 2ND ST.

LOCUST

64104.F6456475 1912 .53